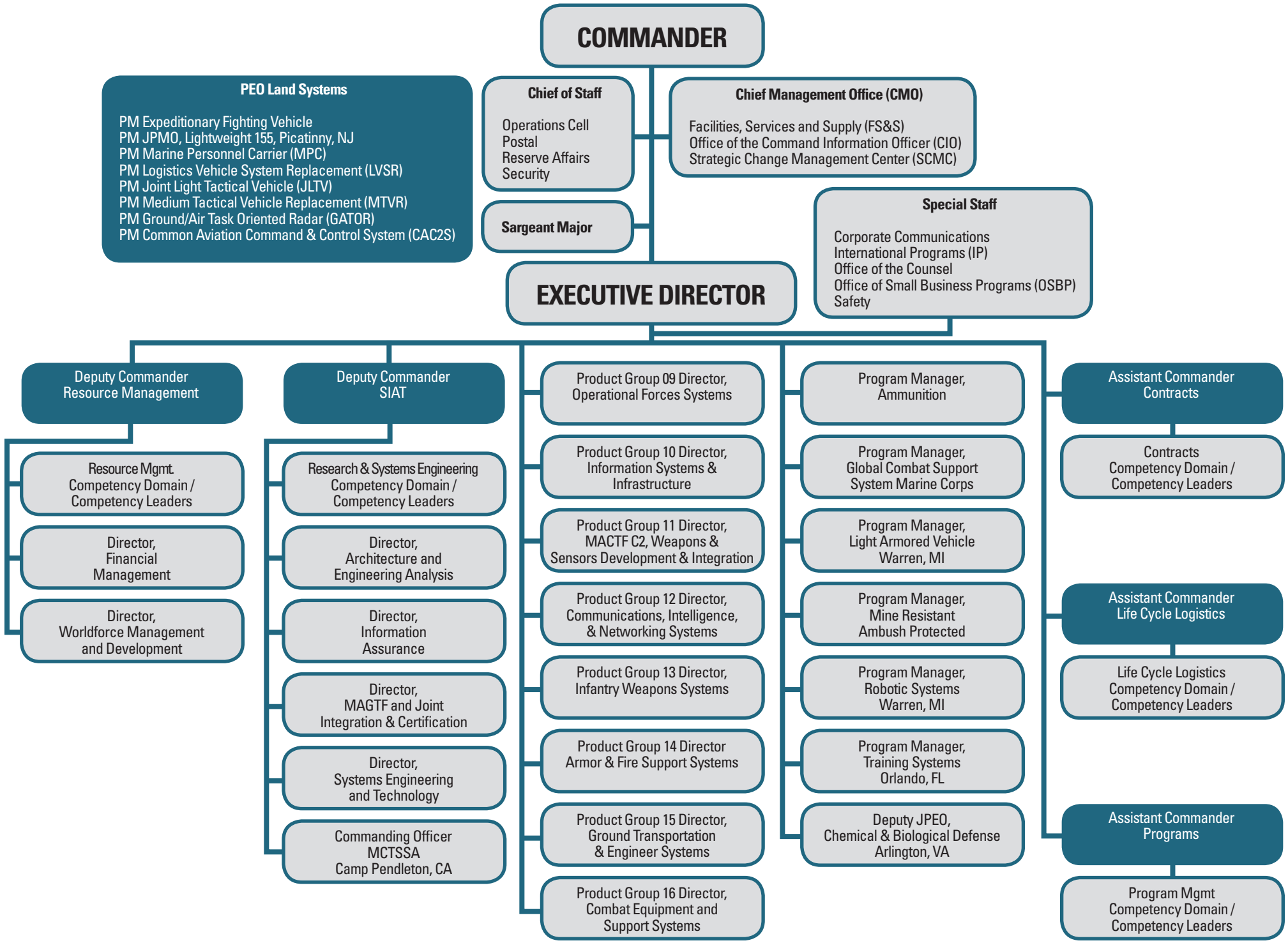MARCORSYSCOM ORGANIZATION